

Trilogy 100

advanced ventilator technology



Trilogi100, unique features
for unique patients

Trilogi100, a versatile life support ventilator developed by Respirationics, an innovator of bi-level technology, combines unique levels of flexibility with ease of use and advanced technology to revolutionize the management of respiratory related diseases.



Versatility

Adapting to both patient and clinician environments, Trilogy100 provides 2 circuit types, with a leak or a valve, delivering for both configurations volume control or pressure control ventilations, through either non-invasive or invasive interfaces to meet the needs of adult and pediatric patients (> 5 kg) alike.

This built-in flexibility means Trilogy100 can treat a wide range of respiratory conditions, including those that require frequent changes to the patient's prescription.

Performance

When configured with the passive exhalation port circuit, Trilogy100 provides the following Philips Respironics well known technology:

- Auto-TRAK algorithm that ensures optimized patient-ventilator synchronization and advanced leak compensation in invasive and non-invasive ventilation for pressure modes, as well as – for the first time ever – volume modes.
- AVAPS (Average Volume Assured Pressure Support) hybrid ventilation in pressure modes for invasive and non-invasive modalities.

Simplicity

Whether it's being used for hospital titration or in the home, Trilogy100 has an intuitive interface that combines ease of use with access to high levels of versatility and performance.

Trilogy100 is a portable ventilator providing up to 6 to 8 hrs battery capacity with a detachable battery for continuous autonomy, giving patients the freedom they deserve.



In-use bag specifically designed for adaptation on wheelchair.



Color-friendly user interface, customizable to both patient and clinician environment.

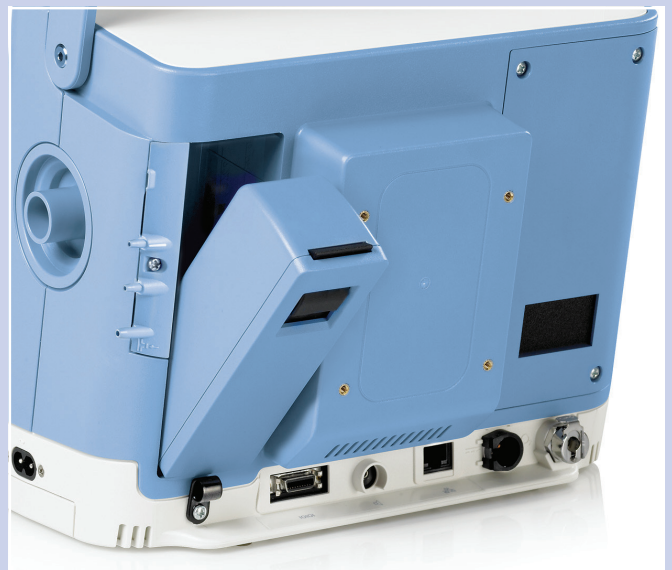

Hot swap detachable battery for continuous autonomy.

Patient perspective

Trilogy100 adapts to each patient's environment to provide comfortable and seamless support throughout the day.

- Attractive, compact design weighing less than 5 kg
- Internal and detachable batteries for continuous autonomy
- Large color screen
- Easy access to alarm and information logs for 'at-distance' diagnostic

Clinician perspective

The time and resources constraints, as well as safety requirements, usually associated with hospital treatment are met by Trilogy100:

- Intuitive user interface
- Superior monitoring to give immediate feedback on patient's ventilation
- Internal battery back-up for intrahospital transportation
- Comprehensive alarms – giving both audible and visual feedback

Respironics advanced technology in a life support ventilator

Removable air path
to meet high level disinfection standards

Large customizable colored display

SD card
that stores up to 1 yr of ventilation data

O₂ connection
low pressure, up to 15 L/min



3 to 4 hrs internal battery life plus 3 to 4 hrs detachable battery life

2 possible circuit configurations:

- circuit with passive exhalation port



- circuit with active exhalation valve and proximal pressure line



AVAPS hybrid ventilation

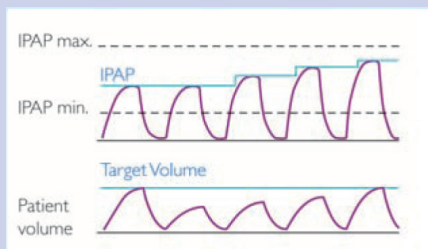

AVAPS hybrid ventilation automatically adjusts pressure to compensate for changing workloads of patient ventilation and ensure an average tidal volume.

Digital Auto-TRAK algorithm

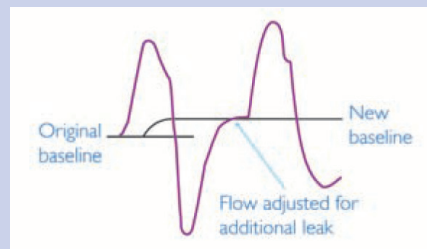

Advanced leak estimation and compensation

Digital Auto-TRAK provides automatic triggering and advanced leak compensation optimizing patient-ventilator synchronization and ventilation efficacy.

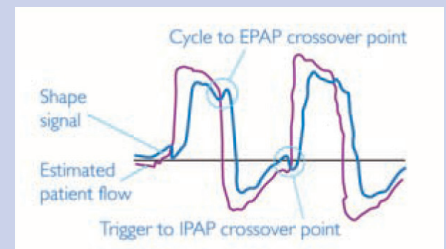

Automatic triggers

Close patient follow-up for long-term efficacy

DirectView

Trilogy100 is fitted with a 1GB SD card that stores all necessary ventilation data. This data is monitored by DirectView software, which manages patient ventilation therapy and identifies when any adjustments are necessary to maintain an effective treatment.

DirectView also offers a complete set of ventilation reports that are fully customizable depending on the practice and/or patient's disease. Furthermore, ventilation data can be exported for supplementary analysis in a number of statistical applications, including Microsoft Excel.

DirectView provides a complete view into respiratory therapy for improved patient care:

- 72 hours of raw data to monitor a patient's breath-by-breath waveform
- Daily details, displaying the patient's therapy for the past 30 days
- Trend overviews of the past 12 months displaying pressure, breath rate, percentage of triggered breaths, peak inspiratory patient flow, estimated exhaled tidal volume, leak, Ti/Ttot and minute ventilation

Trilogy100, through direct connection to Alice PDx and Alice5, provides detailed information on patient ventilation in parallel with polysomnograph signals (SpO₂, EMG, ECG, etc.).

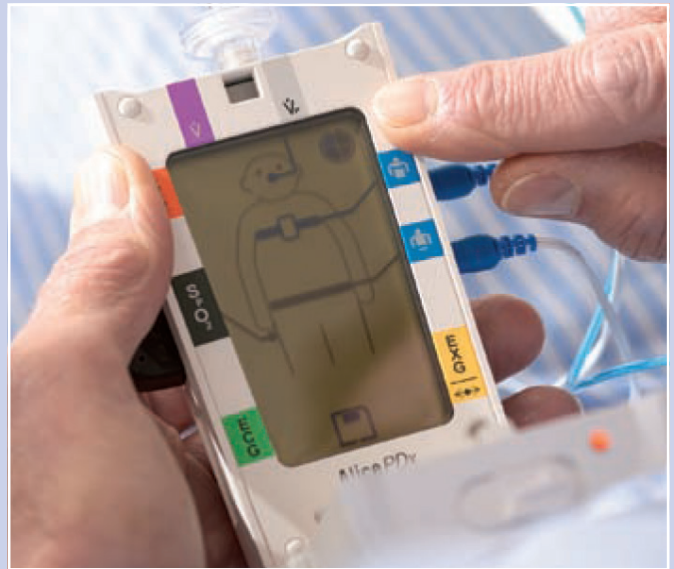

Direct connection to Alice PDx and Alice5 polysomnographs.



1GB SD card to store up to 1 year of ventilation data.

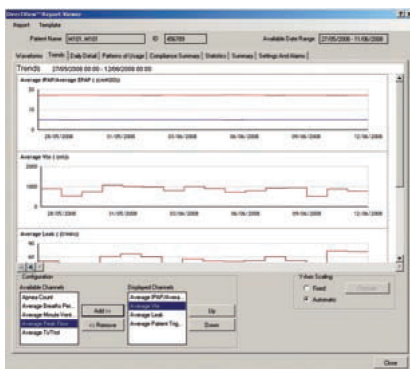

DirectView software to accurately and efficiently follow patient ventilation.



Simple ventilation, sophisticated technology

Product specifications

Ventilation modes	Pressure modes (CPAP, S, ST, PC, T, PC-SIMV) Volume modes (AC, CV, SIMV) AVAPS hybrid ventilation (only with passive exhalation port circuit) Dual prescription Invasive and non-invasive capabilities For adults and children (> 5 kg)	Size	16.68 cm (L) x 28.45 cm (W) x 23.52 cm (H)
Circuit configurations	Passive exhalation port circuit Tube directly connected to masks (with integrated leak or exhalation port connector) or to the Whisper Swivel II for connection to a tracheostomy tube Active exhalation valve circuit	Weight	5 kg (with detachable battery)
Triggers	Auto-TRAK sensitivity (only with passive exhalation port circuit) Adjustable Flow Triggers	Customizable user interface	Full detailed configuration for hospital use Limited detailed configuration for home use
IPAP	4 to 50 cm H ₂ O	Bags	Carrying bag In-use bag
EPAP	0 to 25 cm H ₂ O with active exhalation valve 4 to 25 cm H ₂ O with passive exhalation port	Settable alarms	Patient disconnection Apnea Low/high tidal volume Low/high minute ventilation Low/high respiratory rate Low/high inspiratory pressure (in volume modes)
PEEP	0 to 25 cm H ₂ O with active exhalation valve 4 to 25 cm H ₂ O with passive exhalation port	Monitoring	Exhaled tidal volume Exhaled minute ventilation Leak rate Respiratory rate Peak inspiratory flow Peak inspiratory pressure I:E ratio Mean airway pressure
Pressure support	0 to 30 cm H ₂ O	Battery	Internal battery: 3 to 4 hours Detachably battery: 3 to 4 hours External battery connection: 12 VDC
Tidal volume	50 to 2000 ml	Data management	DirectView software 1 GB SD card data storage
Breath rate	Up to 60 BPM	Polygraph and polysomnograph connections	Direct connection to Alice PDx and Alice 5 PSG AOM to connect to most PSG systems
Inspiratory time	0.3 to 5 seconds		
Rise time	1 (100 ms) to 6 (600 ms)		
O₂ inlet	Back of the device (low pressure) up to 15 L/min		

For more information please contact us at:

Air Liquide Healthcare, Stratus House, Unit 1 IDA College Park, Blanchardstown Road North, Blanchardstown, Dublin 15, D15 PEC4.

Tel: +353 (0)1 809 1800 Freephone: 1800 24 02 02 (ROI only) 0800 328 5875 (NI only)

Fax: +353 (0)1 829 3966 Email: healthie@airliquide.ie Website: www.airliquidehealthcare.ie